Bar Hill News

The Monthly Magazine of the Residents Association

The objects of the BHRA are to act as an intermediary between the residents and other parties, to keep residents informed of matters of importance and recreation in and around the village, and to promote the interest of BAR HILL VILLAGE.

This is a private publication and may not be reproduced without permission.

ISSUE 193 NOVEMBER 1984

CHAIRMAN: Mr. R. Foulkes, 17 Foxhollow, Crafts Hill 81389
SECRETARY: Mrs. B. Wilson, 65 Pheasant Rise, Crafts Hill 80732
TREASURER: Mr. R. King, 112 Appletrees, Crafts Hill 81783

EVENTS THIS MONTH

Church Services are detailed inside under the heading "Bar Hill Church". There are services every Sunday.

NOVEMBER			
Sat. 3rd		Emmertsgrund Friendship Assoc. Party	11 Almond Grove
Mon. 5th	7.00pm	Firework Display and Bonfire	Village Green
Tues.6th	8.00pm	NHR Open Planning Meeting	115 Appletrees
Wde. 7th	7.30pm	Indian Cooking	School
Fri. 9th	2.15pm	Toy Library	Sunshine Playgroup
Sat. 10th	2.00pm	Autumn Fayre	Church Centre
Mon. 12th	8.00pm	Residents Association	School
Tues.13th	7.30pm	W.I.- guest speaker	School
Wed. 14th	2.00pm	Nearly New Toy sale	Village Hall
		Conservatives' supper - speaker	Church Centre
Fri. 16th	12.15pm	Lunch	Church Centre
	8.00pm	Music Society	49 Appletrees
Sat. 17th	2.00pm	Jumble Sale	Scout Hut
Sun. 18th	11.00am	Traidcraft Sale	Church Centre
Mon. 19th	8.00pm	NHR Guest Speaker	3 Almond Grove
Tues.20th	7.30pm	Parish Council	School
Fri. 23rd	2.15pm	Toy Library	Sunshine Playgroup
Sat.24th	2.00pm	Christmas Fayre	Sunshine Playgroup
	8.00pm	Ceilidh	Village Hall
Mon. 26th	8.00pm	NHR Book Group	12 Acorn Avenue
Fri. 30th	8.00pm	Peace Group - Guest Speaker	Church Centre
DECEMBER			
Tues.4th	7.30pm	Christmas Cake Icing	School
	8.00pm	NHR discussion	84 Hollytrees
Wed. 5th	10.00am	Nearly New Sale	Church Centre
Sat. 8th		Christmas Fayre	Church Centre
Mon. 10th	8.00pm	Residents Association	School
	8.00pm	NHR discussion	18 Stonefield
Tues.11th	7.30pm	W.I. t.b.a.	School

WEEKLY EVENTS - see inside

DECEMBER BAR HILL NEWS

Articles, letters and small advertisements for inclusion in the December issue of the Bar Hill News should reach the editor, Martin Avery, 23 Foxhollow (Crafts Hill 81233) by 20th November. Organisations may like to include news of events in January as that issue is likely to be only a diary of events. Advertising enquiries to Bunty Waters, 77 Foxhollow (Crafts Hill 81493).

VIDEO

AT

BAR HILL

High Quality Library of

VHS — Beta —

* **From only £1 per night.**
* **Childrens Birthday Club.**
* **FREE Membership Scheme.**
* **Come in and See!**

ALL THE

LATEST RELEASES

+

T.V. + VIDEO MACHINE RENTAL.

+

COMPUTER TAPES

Stonewheel Ltd.
10 The Mall
Bar Hill
Cambs
** Tel: 81919.

BAR HILL TOY LIBRARY

NEARLY NEW SALE

Our Nearly New Toy Sale will be held on Wednesday 14th November in the Village Hall from 2.00pm to 4.00pm. Toys for the sale can be taken to the Village Hall between 1.00pm and 2.00pm on the day Please label toys clearly with your name and the price. 20% of the price will go to Toy Library Funds. Money and unsold toys should be collected promptly at 4.00pm. In addition to the toy sale we will also be holding a raffle and Lucky Dip and balloons will be on sale.

We still need helpers for toy library sessions. If you can help (this involves helping for two hours approximately every six weeks) please contact Linda Lawson (CH 80774) or any other committee member.

Toy Library sessions for November are:-

Friday 9th November
Friday 23rd November

2.15 to 4.00pm in the Sunshine Playgroup building.

Chris Doberska (CH 80537)

SUNSHINE PLAYGROUP

Our Grand Draw held recently at our second birthday party was a great success and raised £400. A good time was had by all, as shown in the Cambridge Evening News. Congratulations to Dr. McMahon who won the first prize of a Sinclair Spectrum computer. All other prize winners have now been notified.

The Jumble Sale held on 20th October raised £55 which will go towards buying us a shed.

This sum was further increased by a kind donation from Anne Norman who recently held a knitwear fashion show in the School. Many thanks to everyone for their support in all these ventures.

Our bookings diary is working well, so if anybody is interested in hiring our building for a party or meeting please book early! You can contact us during Playgroup hours or by phoning 80344.

Our Christmas Fayre will be on Saturday 24th November at 2.00pm. The attractions will include Father Christmas, toys, books, childrens games, tree decorations and gifts. Refreshments will be available. Hope to see you there,

Sandra Mole (Chairman)

FRIDAY 16th NOVEMBER

3 COURSE LUNCH

CHURCH CENTRE 12.15pm

Names to Jo Hall (80304) by Wednesday 14th November.

Adults 75p Children 40p All ages very welcome.

BAR HILL ROMAN CATHOLIC GROUP

The Bar Hill Mass is on the second Sunday of each month at 11.30 a.m. in the Bar Hill Church Centre. Next ones 11th November and 9th December. Bible stories for pre-school children during the first half of Mass with Sister Jane in the hall. Singing practice beforehand at 10.45 a.m. at 49 Appletrees - singers and instrumentalists, especially children, please do come along to help prepare our Mass.

Childrens' instruction for primary school children is on Tuesdays during school terms at Bar Hill CP school from 4.30 p.m. to 5.15 p.m. Details from Sister Jane on Cambridge 353913 or Geraldine Blackman, Crafts Hill 80384.

Future events will be announced following our recent AGM.

Welcome to all newcomers to the village. Do contact us if lifts are required for Mass or other events, here or in Cambridge. Peace.

Peter Blackman
34 Acorn Avenue
Crafts Hill 80384

BAR HILL COMMUNITY PRIMARY SCHOOL COMMUNITY USERS' ASSOCIATION

The season of "mists and mellow fruitfulness" has all but gone. The hour has "gone back" and dark evenings are with us again. By the time you read this Hallowe'en will have been and gone and Guy Fawkes night will be on us again. Next will be the rush up to Christmas. How time flies... but in case you have a few evenings to spare, why not drop in to your community school and join in the activities. Over 300 adults used the school in one evening last month, which is just how we like to see it.

The Brownies have formed their third pack and will start on Wednesday 14th November at 5.45 p.m. in the school.

Indian Cooking Evening Wednesday 7th November at 7.30 p.m. Tickets 75p in advance from the school or at the door. Mrs. Veena Chopra, whose Indian Cooking book will be published in the New Year, will demonstrate the preparation and cooking of some Indian dishes, and give you the opportunity of tasting them. She will also provide you with the recipes. An opportunity not to be missed.

The Womens' Institute are now meeting regularly at the school on the second Tuesday of each month. Their next meeting offers a talk on Japan.

Two further dates for your diaries:

Christmas Cake Icing Tuesday December 4th at 7.30 p.m. Tickets 75p in advance from the school (mid-November) or at the door. Mrs. Spence from the Country Centre will be demonstrating ideas and methods. It could inspire you to great things this Christmas!

Christmas "Flower" Decorations five week course starting 1st November at £5. Mrs. Bergin has run several short courses on flower arranging at the school, most successfully. This time she embarks on Christmassy arrangements using baubles and dried flowers. If you read this after November 1st don't hesitate to come along for a later date.

(cont.)

GOING OUT TONIGHT?

You will be most Welcome to join us at the :-

BAR HILL *Social Club*

- THE VILLAGE HALL, SAXON WAY, BAR HILL.

MEMBERSHIP £2·00per year, for Village Residents & Persons working in the Village.

OPEN LUNCHTIMES & EVENINGS 7 DAYS A WEEK

BEERS - LAGERS - WINES -
REAL ALES - SPIRITS -
LIGHT SNACKS.

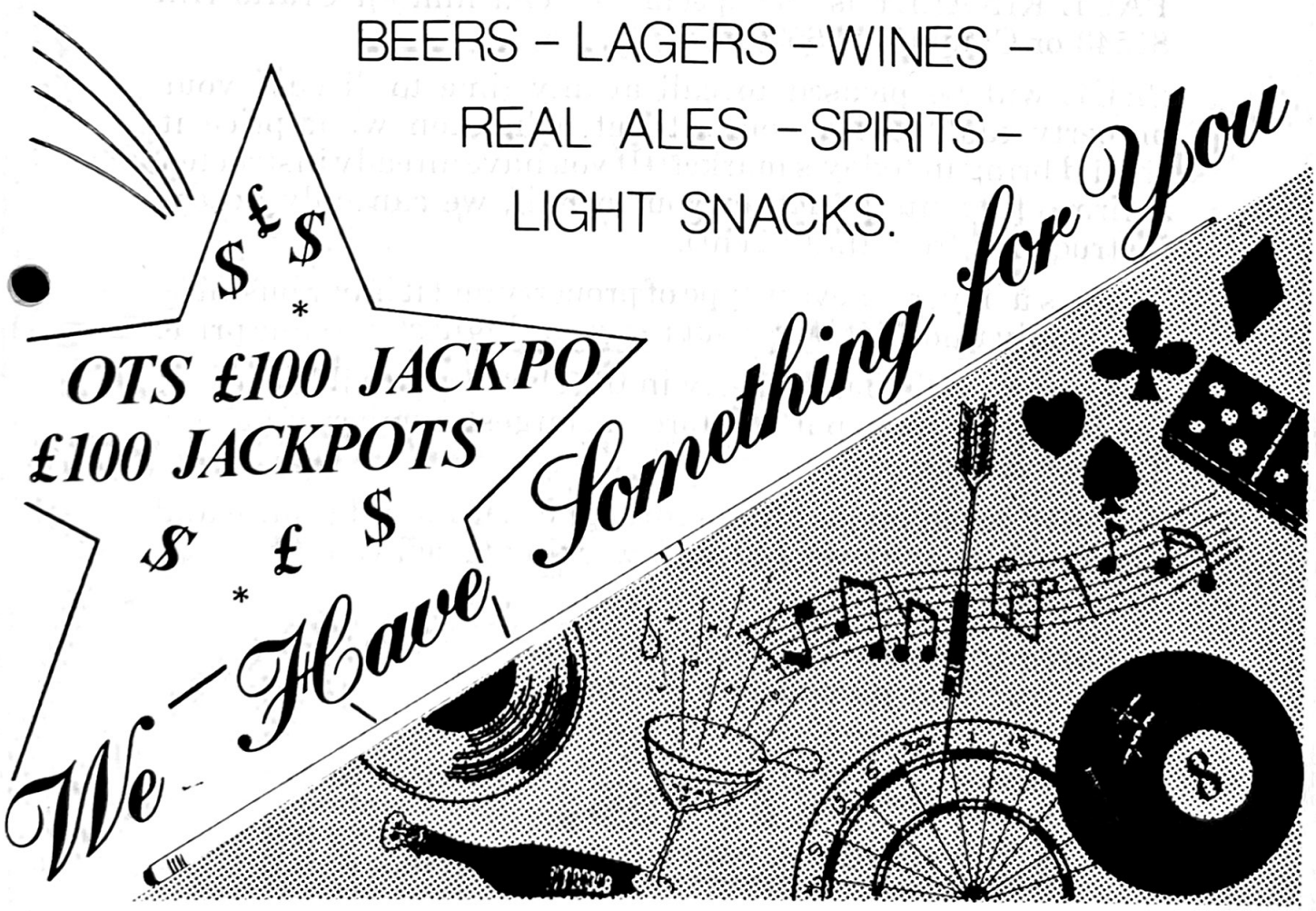

EKINS, DILLEY & HANDLEY
Chartered Surveyors and Estate Agents

Keeping things moving in.....

BAR HILL

EKINS have had a long association with BAR HILL and to maintain our service we appoint an experienced sales negotiator to have sole responsibility for the village.

PAUL KINALLY is our specialist - call him on Crafts Hill 81543 or Cambridge 65931.

PAUL will be pleased to call at any time to discuss your property and advise you without obligation what price it should bring in today's market. (If you have already instructed a firm of agents to act on your behalf, we can only accept instructions from that agent).

There is a buyer for every type of property and it is our business to not only find that buyer but to get the highest possible price.

The way to sell your property in the shortest possible time, at the best price, is to put it before the largest number of buyers. This we can do.

We have seven major offices throughout Cambridgeshire and Bedfordshire and over 140 staff working to sell your property.

***Important Notice** - through our own Mortgage Department we can get your purchaser a mortgage.*

Ekins, Dilley & Handley

22 Regent Street
Cambridge
CB2 1BB
Cambridge 65931

Offices at Cambridge, Ely, Huntingdon, St.Ives, St.Neots, Bedford and Peterborough

Over 60's Lunch Club We extend a very big welcome to all the maturer members of our community to join us on Tuesdays for lunch, cost £1. You will have a choice of menu and we hope you will enjoy a natter with your friends. If you would like to come along please let either Maureen Burlton on 80987 know, or me on80332, before 9.30 a.m. on the Morning you wish to join us. You are not committed to come every week but do try to join us. If there is any problem regarding your ability to walk here, let me know and we will try to overcome the problem.

May I remind you all that I am at school every day between 9.00 a.m. and 3.30 p.m. and on Tuesday evenings from 7.00 p.m to 8.00 p.m. or by appointment should these times not be convenient to you. If you want information on activities in the school or wish to start a club, don't hesitate to call on me.

Irene Abraham
Community Co-ordinator
Crafts Hill 80332

BAR HILL PRE-SCHOOL PLAYGROUP

CEILIDH

Saturday 24th November

8.00 p.m. - 11.30 p.m.

Tickets £2.50 from Playgroup or Committee members

Ploughman's Supper

Please bring your own drink and glass

WEEKLY EVENTS IN BAR HILL

Monday	4.15pm	Brownies	School
	6.45pm	Guides	School
Tuesday	8.00pm	Table Tennis	School
Wednesday	10.00am	Tea at Ten	Church Centre
	2.30pm	Toddlers Service	Church Centre
	5.45pm	Brownies	School
	7.00pm	Bridge Club	School
Thursday	6.15pm	Rainbow Club	Church Centre
Sunday	10.00am	Morning Worship/Holy Communion	Church Centre
	8.00pm	Prayer Fellowship	Church Centre

BAR HILL CHURCH

Our church at Bar Hill is jointly sponsored by the Baptists, Church of England, Methodists, Society of Friends and United Reformed Church. We warmly welcome everyone to the following services:

SERVICES IN NOVEMBER

Sunday 4th November	10.00am	Holy Communion Preacher: Rev. James Newcome
	11.30am	Parade Service
Sunday 11th November REMEMBRANCE SUNDAY	8.00am	Holy Communion
	10.00am	Morning Worship Preacher: Rev. James Newcome
	7.00pm	Open to God Service
Sunday 18th November	10.00am	Holy Communion and Infant Dedication Preacher: Rev. Ronald Speirs
Sunday 25th November	10.00am	Family Christingle Service
	7.15pm	Holy Communion
Sunday 2nd December ADVENT SUNDAY	10.00am	Holy Communion

A Creche is provided every week at the 10.00 a.m. Morning Service, together with speical activities for children.
A Toddlers Service takes place at 2.30 p.m. on Wednesdays.
The Rainbow Club meets at 6.15 p.m. on Thursdays.
Sale of products from Traidcraft after morning service in the entrance foyer of the Church Centre on Sunday 18th November at about 11.00 a.m. Traidcraft markets goods made by village co-operatives in Third World countries like India and Tanzania. Buy your Christmas presents from Traidcraft and help a poor craftsman find a buyer for the things he has made.

MINISTERS Should you wish to contact a minister for any reason, these are the addresses:

Rev. James Newcome, 108 Stonefield (81629)
Asst. Minister: Rev. Ronald Speirs, 4 George Street, Cambridge (Cambridge 64543)
Correspondence should be sent to Gillian Turton, Church Secretary, 19 Stonefield (81241).

CHURCH CENTRE BOOKINGS The Church Centre is available for community bookings. Details can be obtained from the Bookings Secretary, Jean Diver, 3 Partridge Drive (81194).

THE OCTAGON The Church Newsletter is available each month from the Church Centre.

BAR HILL CUBS AND SCOUTS

JUMBLE SALE

SATURDAY 17th NOVEMBER 1984

2.00 - 4.00 p.m.

AT THE SCOUT HUT

BAR HILL SCHOOL OF MOTORING

7, ACORN AVENUE,
BAR HILL.

PROPRIETOR: J.S.BUNTEN
TEL. Nº: CRAFTS HILL 80590

DOOR TO DOOR SERVICE
QUALIFIED DEPT. OF ENVIRONMENT
INSTRUCTOR Nº 12388

COMPETITIVE TERMS ★

CRAFTS HILL
81826

PARTRIDGE DRIVE,
BAR HILL

T.G. Peoples

PLUMBING REPAIRS AND INSTALLATIONS
PAINTING AND DECORATING
FREE ESTIMATES

EMERGENCY SERVICE

PAINTER & DECORATOR

GLAZING

Free Estimates!

Crafts Hill 80219

CHRISTOPHER HALL

NOTHING TOO BIG

FITTED KITCHENS

EXTENSIONS

PORCHES

ROOF REPAIRS

FOR ALL YOUR

NEW PROJECTS

ALTERATIONS

REPAIRS

WINDOWS

FENCES

BRICKWORK • CONCRETE • WOODWORK

GARDEN WALLS

WE'RE IN BAR HILL – CALL ON US ANYTIME

BRICK-WORK

HINCHLIFFE on CRAFTS HILL 81886
or at 60, OATLANDS AVENUE

INTERIOR WALLS / PARTITIONS

ROOF ALTERATIONS

NOTHING TOO SMALL

LOFT ALTERATIONS

1

YOUR LOCAL LANDSCAPE CONTRACTOR

GARDEN DESIGNS & LAYOUTS
TURFING – LAWN SEEDING
PATHS – PATIOS
ROCKERIES
POOLS

NEILL LANDSCAPES

SUPPLIERS OF:-
TREES & SHRUBS
ORNAMENTAL WALLS
FENCES & TRELLISWORK
SAND, BALLAST & SHINGLE

CONTRACT GRASS CUTTING (back gardens upwards!)

FREE QUOTATIONS and ADVICE

From:- J. Neill, Clare College Farm, Lolworth. - Crafts Hill 80205

TEA AT TEN

It has been nice to see some new, as well as old, faces recently. For anyone who has just moved into the village why not come along for a cup of tea and make some new friends. We meet in the Church Centre every Wednesday morning from 10 - 11.30am. Everyone, of any age, is very welcome and there are plenty of toys for the children to play with. We have baby toys and bouncers so if you have a young baby and are feeling housebound why not bring them along. They'll enjoy watching the children play and you can have a break. The pre-schoolers especially like the sit 'n Ride toys and the company of other children. Don't feel you have to be accompanied by a child though. If yours are at school or grown up and you're free on Wednesday mornings please come (ear-plugs provided on request!).

Our last Nearly New Sale was very successful and made £21.50 for Church Funds. Our next NEARLY NEW SALE will be on WEDNESDAY 5th DECEMBER from 10.00 - 11.30am in the Church Centre. Please bring all items for sale, labelled with your name and the price to the Church by 10 o'clock. 25% of the price goes to Church funds. Unsold items and/or money should be collected at 11.20am.

Bobby Colver (CH 80865)

BAR HILL N.H.R.

The National Housewives Register was formed to enable lively minded women to get together to discuss subjects other than the usual domestic trivia.

The Bar Hill group is thriving and new faces are always welcome. There is a charge of 25p per meeting which includes coffee. Our meetings for November and early December are as follows:-

Tuesday November 6th, 8.00pm at 116 Appletrees. Open meeting to plan next summers programme. Our ideas will be fed by food of some kind.

Monday November 19th, 8.00pm at 3 Almond Grove. A talk on Graphology with guest speaker.

Tuesday December 4th, 8.00pm at 84 Hollytrees. Where did we come from - apes or the Almighty? Come and state your view on Creation v. Evolution.

Monday December 10th, 8.00pm at 18 Stonefield. Where were you 10 years ago? Personal reminiscences prompted by newspaper stories of the day.

Enquiries and further information from Jan Mutch, CH 81093

NHR BOOK GROUP

The next meeting of the Book Group will be on Monday November 26th at 12 Acorn Avenue, starting at 8.00pm. We shall be discussing what to read next!

PARISH COUNCIL NOTES

The monthly meeting of the Parish Council was held on Tuesday 16th October in Bar Hill school.

Postbox at The Mall

The Chairman reported that there had been a meeting to discuss the possibility of moving the postbox from its present position to a new site on the grass area at the south end of The Mall (opposite the entrance to Tesco.) It was hoped that this would prove convenient for residents and the postal staff alike.

Proposed new library

As reported in the Bar Hill News in August, the provision of a static library for Bar Hill is being considered by the County Council, and representatives of the Parish Council have been invited to attend a meeting with the County Librarian to discuss how the needs and interests of the village may best be served when the plans are drawn up. Library provisions in the interim will also be discussed, and a report on this meeting will be given in next month's News.

Tree felling

Tree roots are causing the footpath at the end of Acorn Avenue to break up, and it has been decided, with reluctance, to take the advice of the County Council and fell several mature trees in this area, the County having said that root pruning would not be a satisfactory solution. The trees will be replaced with mature trees of a more suitable variety. We apologise to residents in the area for any inconvenience which may be caused during the felling operations.

Village appraisal

The meeting held on 27th September to discuss facilities for the youth of the village was well attended and various ideas were put forward. Some of the suggestions are being further investigated and more information will be given later.

District Councillors' report

Mrs. Cruse reported on matters of interest under discussion at the District Council, including a request for additional street cleaning provision, and the new system for distributing rubbish sacks, whereby sacks are delivered to one street each week. She also reported on correspondence with the PTA concerning the hazards to pedestrians, including children, caused by the number of cars calling at the school to deliver or collect children. The Parish Council is also concerned by this, and asks all car drivers to take great care in the vicinity of the school, especially when visibility is restricted by other vehicles.

The next meeting of the Parish Council will be held on Tuesday 20th November at 7.30 p.m. in Bar Hill School.

WASTE PAPER

Bar Hill Scouts and Cubs re-cycle waste paper and cardboard. A trailer is parked outside the school on the last Saturday of each month. Paper will be collected if necessary.

Vehicle Workshop

Trafalgar Way
Bar Hill
Cambridge

FOR

VEHICLE MOT
SERVICING AND REPAIRS

* 6,000 mile service (for most makes and models), includes: Engine oil, Filter, Lubrication, Plugs, Points and Labour from £30 + VAT
* Ministry Approved Vehicle Testing Station.
* General servicing and Repairs.
* Tyres, Batteries, Parts & Accessories supplied.
* LEAD FREE L.P.G. vehicle conversions, for most petrol driven engines. Dual-fuelled for economy.
* L.P.G. Refuelling Station.

OPEN 8 till 5 MON–FRI. SATURDAY MORNINGS BY APPOINTMENT ONLY

• **Tel: Crafts Hill 81132**

G. WREN

Builders Extensions and Alterations

ALL TYPES OF BUILDING WORK

SWAVESEY 31061

Is your mirror your friend?

If not try

SLIM-WEIGH SLIMMING CLUB

Sensible eating with friendly group therapy

BAR HILL CHURCH CENTRE

Tuesdays 7·30 p.m.

OLD AND NEW MEMBERS WELCOME

Further details phone LIZ on Crafts Hill 80808

N. W. HARDY

Plumbing and Central Heating. Installation and Repairs.

1, Gladeside, Bar Hill, Cambridge, CB3 8DQ.

Tel: Crafts Hill 80241.

ACCOUNTANT

Experienced accountant living locally.

Accounts prepared and Tax matters settled

All types of business -- large or small

Telephone Teversham 2182 (Evenings)

0784 472063 (Daytime)

NO CHARGE FOR INITIAL DISCUSSION

BAR HILL W.I.

Monthly meetings (2nd Tuesday of each month) at 7.30pm prompt in the Norton Room of Bar Hill Community Primary School.

Tuesday 13 November:"Culture Shock: journey to Japan"; a talk, with slides, by Mrs. Kay Coe.

Tuesday 11 December: topic to be arranged.

Friendly meetings, age 13 minimum. Further information available from W.I. House, tel Cambridge 354095, Tues/Wed/Fri 9.00am-3.00pm.

BAR HILL CONSERVATIVES

At the recent sponsored knit-in £47 was raised by the Bar Hill team. Jo Hall won the prize for the highest number of inches knitted, 29" in 1½ hours, also the single person to get the most sponsor money.

The Constituency Autumn Fair will be held at the Maltings, Ely on Saturday November 10th between 11.00am and 4.00pm. A wine bar and bistro (Ploughman's Lunches) will be run, and coffee and tea will be available throughout the day. Bar Hill will be running a stall Offers of help will be appreciated.

Mr. Amadee Turner, member of the European Parliament for Suffolk and S.E. Cambridgeshire will be the Guest of Honour at the Bar Hill Conservatives Supper in the Church Centre on December 14th. Tickets will be available from Mrs. Robin Cruse, 1 Pheasant Rise (81292) or Roger Hall (80304).

BAR HILL HORTICULTURAL SOCIETY

Not much to report this month, but firstly a reminder to allotment holders that plot rents were due at the end of September and you have until November 1st to renew. Seed lists will be given out as you renew and please hand them in as soon as possible. The shop will be open the 1st Sunday of each month for the winter period where you can still buy cheap fertilisers etc. An early reminder that the A.G.M. will be held soon, the date will be given in the next issue of the Bar Hill News.

A public 'thank you' is given to the Parish Council who have kindly cut down the weeds on many plots to give new plot holders a good start and they may even be able to rotorvate a few for us as well. Anybody interested in plots or general information please ring Heather Sales on CH 80859.

So, don't delay - now is the time to winter dig for an early start next spring.

Plot rents are £3.50 (full plot)
and £1.75 (half plot)

D. Young
CH 81048

FOR ALL YOUR CARPENTRY AND JOINERY
CONTACT
S.J. JOINERY
CRAFTS HILL 81190
FITTED FURNITURE, HOME IMPROVEMENTS,
PROPERTY MAINTENANCE.

THE FOX
BAR HILL
DESIGNED FOR LUXURY, SPACIOUSNESS & COMFORT
HOT BAR SNACKS. MON.-FRI. LUNCHTIMES. MORNING COFFEE SERVED.
TOLLY COBBOLD TRADITIONAL ALES.

BAR MEALS
THE BLACK HORSE
REAL ALES
RESTAURANT
LOG FIRES

Park Street, Dry Drayton, Cambridge.
Telephone: Crafts Hill 81055
16th CENTURY FREE HOUSE

ADVANCE BOOKINGS TAKEN
LOCAL & LONG DISTANCE
R & J
PRIVATE HIRE TAXI SERVICE
BAR HILL
Tel: CRAFTS HILL 81212

The Health Centre has now received back the Ventolin Nebuliser and Peak Flow meters.

May we thank everyone for their kind cooperation.

BAR HILL PEACE GROUP

OPEN MEETING with

the Rt. Hon. Francis Pym, M.P., formerly Secretary of State for Foreign Affairs

After Cruise - What?

Friday 30th November 1984

8.00pm in the Church Centre

A different point of view will be presented at the next open meeting early in 1985.

BAR HILL MOTHER AND TODDLER GROUP

Our Mother and Toddler Group is somewhere for Mums (or Dads) to take their children who are aged between 16 months and 3 years. At toddlers the children play with new friends, new toys, paint, glue etc. We have five sessions a week - Monday morning and afternoon, Thursday afternoon and Friday morning and afternoon. If you would like further details please contact Pat Lowe on 81024

We will be holding a Christmas Fayre which is a joint venture with Playgroup on Saturday 8th December in the Church and Church Hall. Therewill be lots of stalls and Father Christmas will be paying the children a visit. So Mums keep your eyes open for further details.

Do your children get bored and restless on Saturday afternoons? Why not take them along to the Under 15's discos which are often being held in the Village Hall on Saturday afternoons 2.00 - 4.30pm. Entrance is 50p, Mums and Dads FREE. Refreshments are available. For further information and dates of discos phone Brian on 81631 or look out for posters around the village.

Chris Houston

VELOUR SALE

SATURDAY NOVEMBER 24th

11.00am - 1.00pm

CHURCH CENTRE

Adults and childrens jogging suits, jumpers, skirts.

CHILDHOOD 5 - 10

Is anyone interested in forming a group to study this course from the Open University? If so, please contact me.

Chris Avery, 23 Foxhollow
CH 81233

BAR HILL BRIDGE CLUB

We meet weekly on a Wednesday evening from 7.00 to 10.00pmat the Village School during term time. The atmosphere is very cosy and informal. We need new members so if you are interested, whatever your standard of play, please contact me.

Tom Fleming
56 Pheasant Rise, CH 80802

BAR HILL MUSIC SOCIETY

The Music Society is a meeting point for musicians, whether active or passive. Our activities at the moment are primarily musical appreciation, with meetings about once a month, normally on a Friday.

Our next meeting is on November 16th at 49 Appletrees starting at 8.00pm, when Vic Tropins (sorry about the name last month, I think the typist had trouble with my writing), and some of his friends will entertain us with an evening of instrumental music.

If anyone would like to join the party going to the Albert Hall on December 6th for the Bach Choir Family Christmas Concert, please contact Elaine.

If youwould like to know more about the music society contact Elaine Parker (CH 81551) or Martin Avery (CH 81233).

SMALL ADVERTISEMENTS 50p is charged for each advertisement (max. 50 words) which should be paid in advance to Martin Avery (Editor) 'Lost and Found' entries are free. Village organisations can have free entries here or elsewhere even for their fund raising adverts unless a full display layout is required.

* * * * * * * * * * * * * * * * * * * *

PHOTOCOPYING SERVICE - Any size up to A4.
7p per copy, minimum 50p. Tel. CH 81363

TYPING AND ACCOUNTING SERVICE
Experienced typist and accounts clerk (including V.A.T. and PAYE) available for home work. Tel Cambridge 277303 (Girton).

CARPET FITTING - All your carpets fitted, new or used. More than 11 years professional experience. A first class service at a reasonable price. Tel. CH 80970.

FOR SALE - Lec 6 cu. ft. refrigerator £25
Worktop 6'x2'x1½", teak edged, onyx top, new £20
Small piece of the same, 21"x24"x1½" £6
Centre light, bronze finish, suitable for over dining table £10 Crafts Hill 82113

FOR SALE - "Baby Nest" (Mothercare), hardly used, ideal for winter baby £4
Pram bedding including sheets, blankets, covers, pillow and pillowslips, catnet. All for £3.50
Willing to sell nest and bedding together for £7
M. Balaam, 5, Partridge Drive, Bar Hill Tel:80035

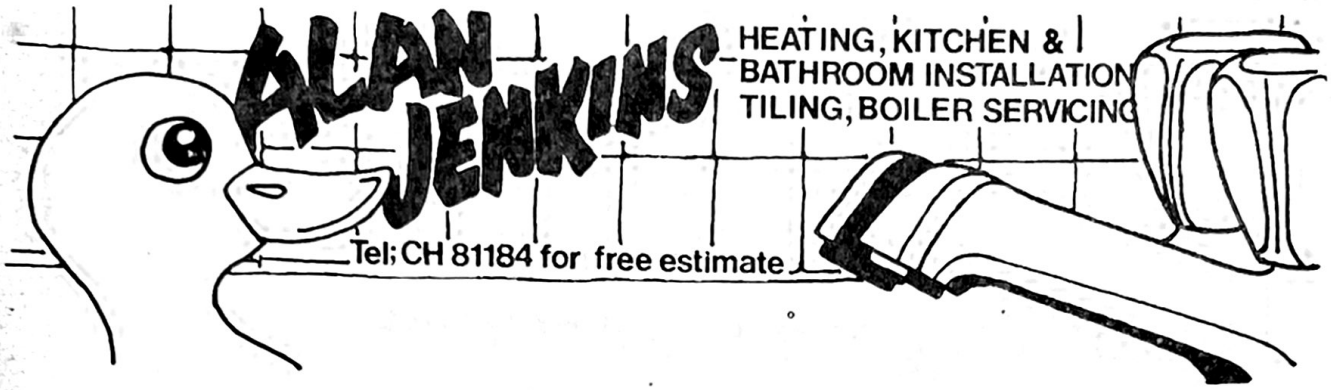

FOR COMPLETE SHOWER UNITS INCLUDING CURTAIN £160.
FULLY INSTALLED.

April Showers
81 FOXHOLLOW
BAR HILL CAMBRIDGE CB3 8ES
Tel Crafts Hill (0954) 80148

CONTACT NOW, PLEASE!!

NEW BATHROOMS & FITTED. SUPPLIED

CUSTOMERS OWN TILES & EQUIPMENT INSTALLED LABOUR ONLY

Celebrity Blinds
St Ives 64997

Top Qualty Blinds at Low Prices

Venetian·Roller·Vertical·Canopy·Blind Repairs

Bar Hill now has
A completely independant unbiased

INSURANCE ADVISORY SERVICE

J.P.S. INSURANCE SERVICES

9 Field View, Bar Hill.

Telephone Crafts Hill 82310

Why rely on advice from one insurance company, we deal with them all and can prepare comparisons between companies. Let us make sure you are getting the best for your money, by arranging a complete review of your insurances.

We specialise in:

PLACING MORTGAGES
ADVISING ON PENSIONS
ENDOWMENTS
SCHOOL FEES
HOUSEHOLD AND CAR INSURANCE

Telephone John Spencer for a consultation.

It could be the best move you have made for a long time.

Piano and singing lessons
now available in Bar Hill

Adults welcome

Telephone Cambridge 212983

J. KILBORN & SON

50, High Street, Longstanton
Cambridge.
Telephone: Crafts Hill 80184

TELEVISION SALES, SERVICE and RENTALS

SAME DAY SERVICE
ON CALLS RECEIVED BY 11 a.m.

ELECTRICAL CONTRACTORS

YOUR CAR
SERVICED or REPAIRED
AT YOUR OWN HOME

Phone Cottenham 50803
AFTER 6 P.M.

ROBERT JOHN DID-DELL
(Automobile Engineer)

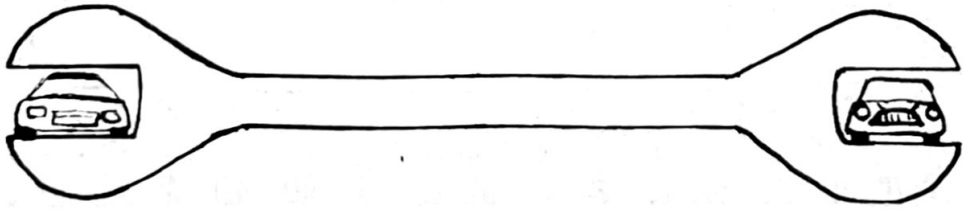

The Master Flooring Co

The Mall, Bar Hill

Crafts Hill (0954) 81880

ONE OF THE WIDEST SELECTIONS OF CARPETS AND VINYLS IN CAMBRIDGESHIRE

• FREE FITTING ON ALL ORDERS BY OUR OWN CRAFTSMEN FITTING STAFF.

HOME SELECTION SERVICE ANYTIME DAY OR EVENING

NO OBLIGATION WHATSOEVER